

USING DATA TOOLS TO UNDERSTAND EDUCATION FINANCE EQUITY IN WASHINGTON

What do we know and what questions should we be asking?

Sharonne Navas, Melissa Bowen, Nigel Gray, Jocelyn Granados Mejia





HOW MUCH DOES WASHINGTON SPEND ON K-12 EDUCATION?





48%

Proportion of state near general fund spent on K-12 education (2021-23)

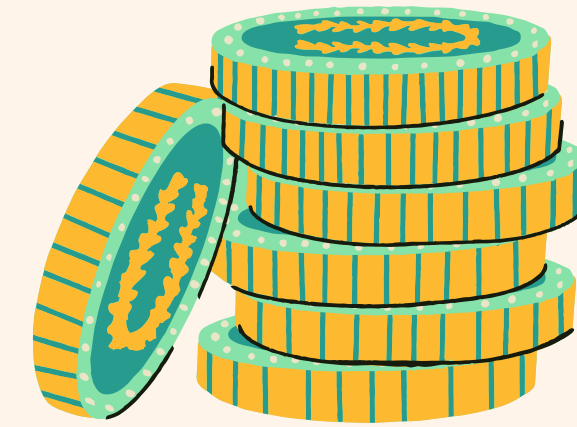

\$28.3 Billion

State near general fund budget on the operation of K-12 public schools (2021-23)



Contents



01

***Understanding
sources***

***Mapping out sources
of K-12 education
finance in Washington***

02

***Exploring
destinations***

***Deconstructing
school funding
formulas***

03

***Applying
theory***

***Exploring district
funding using EdBuild's
Dividing Lines tool***

UNDERSTANDING SOURCES

*Where does the money **come from**?*

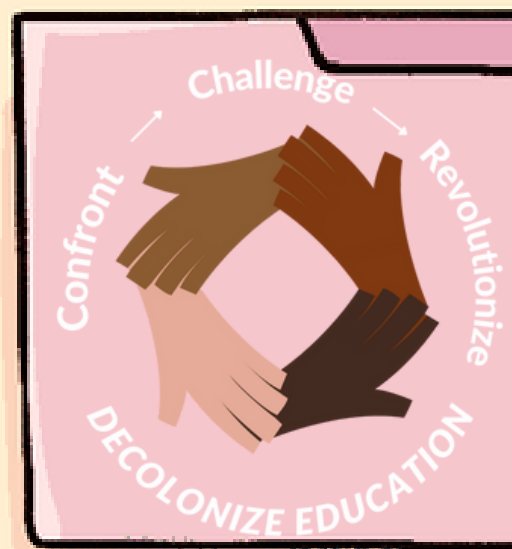
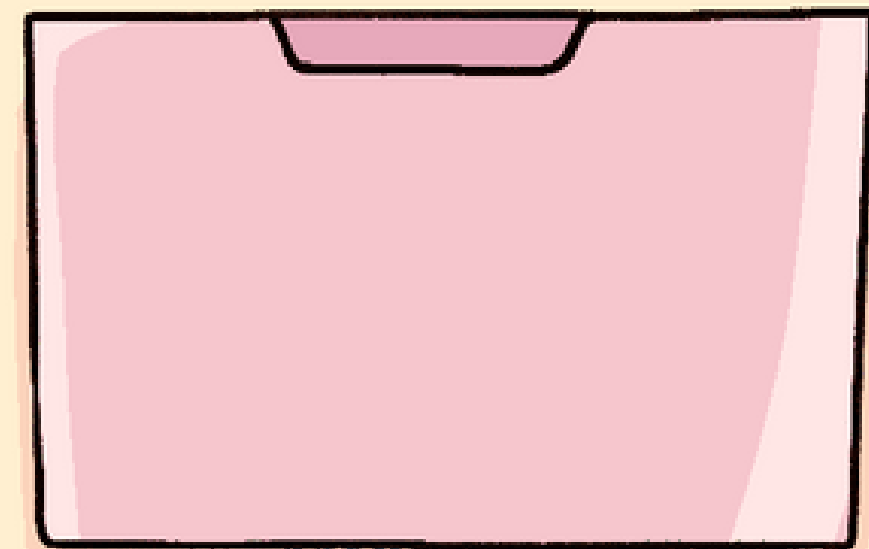
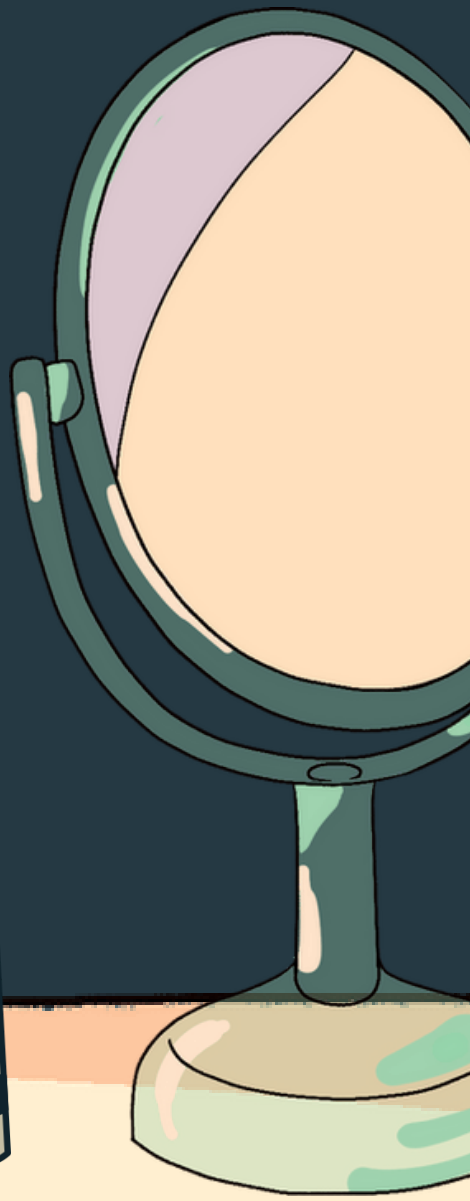

Washington K-12 Financing

2021-23 Biennium

1
STATE REVENUES
\$160 Billion
Predominantly obtained through tax revenue and federal grants

2
STATE BUDGET
\$156 Billion
Consists of the State Operating Budget, Capital Budget, Transportation Budget, & Reappropriated Funds

3
STATE OPERATING BUDGET
\$137 Billion
Largest component of the State Budget. 24% (\$33 billion) allocated for K-12 schools)

4
STATE GENERAL FUND
\$60 Billion
Mainly financed through retail & sales tax, B&O tax, and state property taxes

5
TOTAL NEAR GENERAL FUND
\$59 Billion
Comprises of the State General Fund, Opportunity Pathways a/c, Education Legacy Trust a/c, & the Pension Funding Stabilization a/c. 48% (\$28.3 billion) allocated for K-12 education

6
DISTRICT GENERAL FUND
\$34 Billion
Predominantly financed through the state, local property taxes, and federal sources.



Sources: Washington Office of Superintendent of Public Instruction, Washington Office of Financial Management, Senate Ways and Means Committee



EXPLORING DESTINATIONS

*Where does the money **go**?*

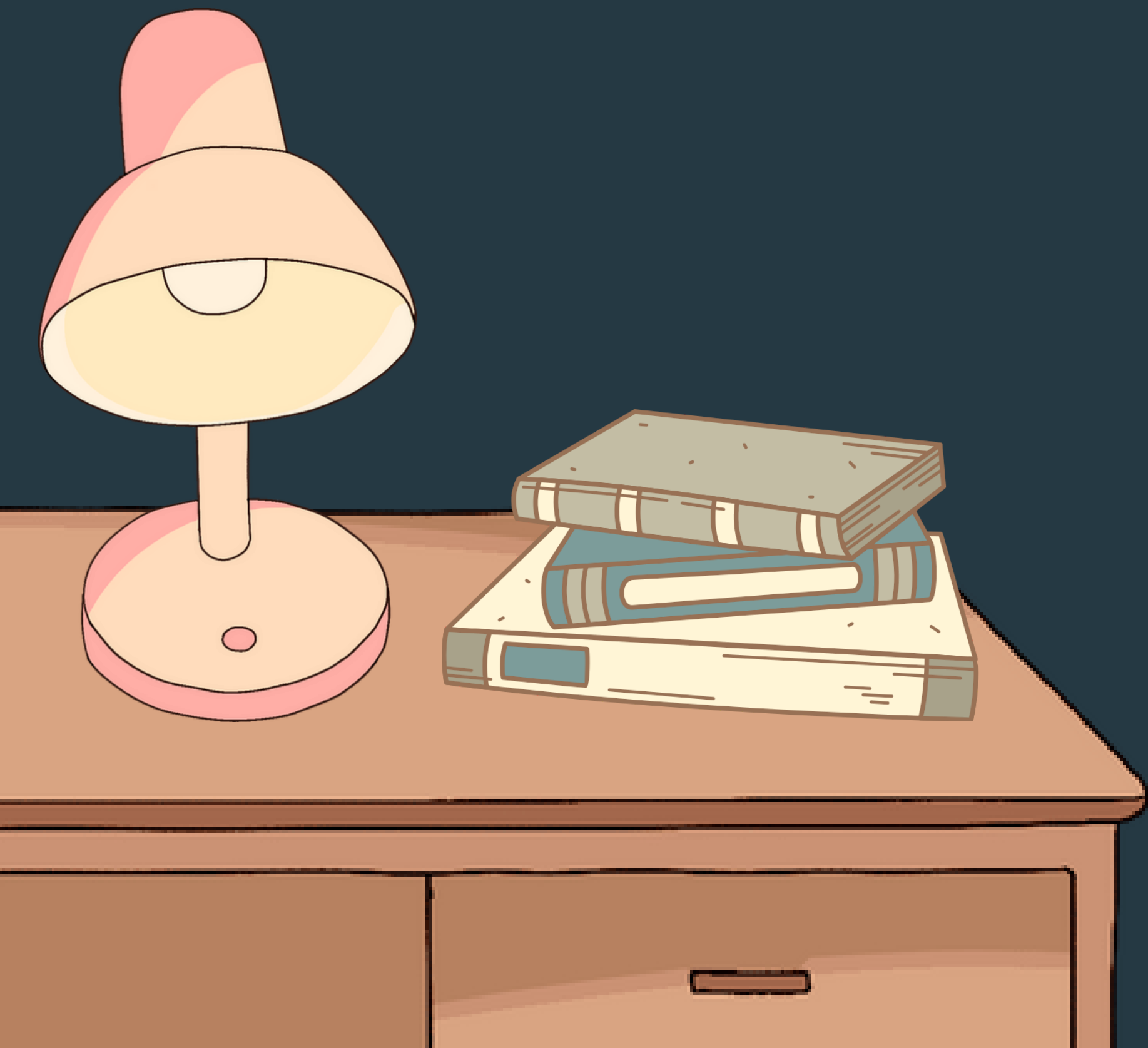

District General Fund Allocations

2018-19 Academic Year



More than **half** of the District General Fund finances **Basic Education**

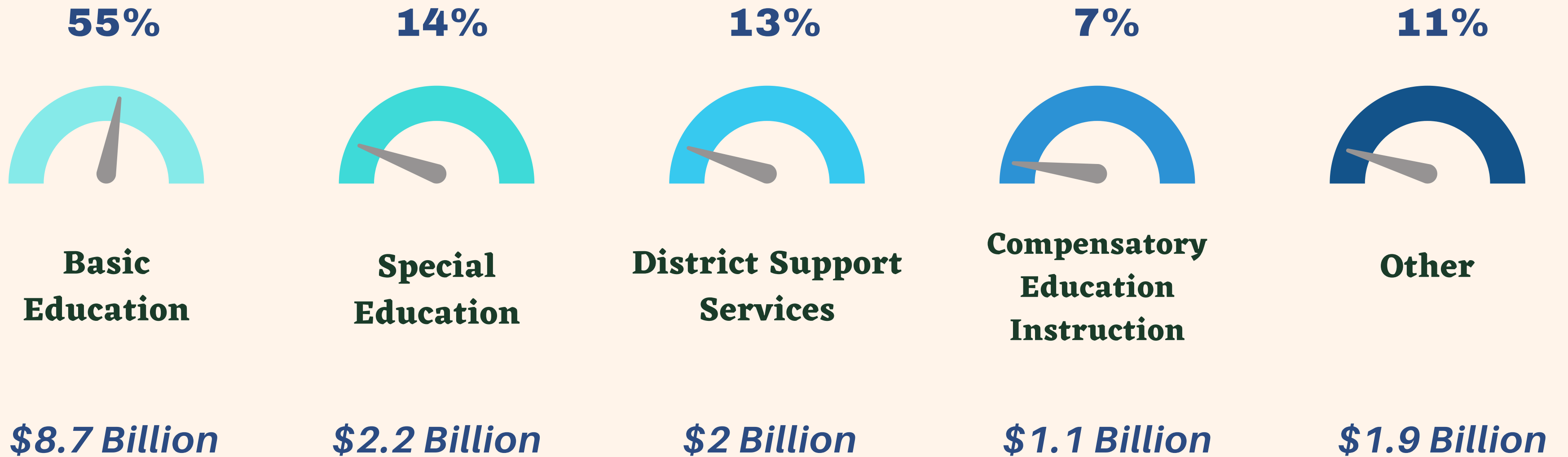

Note: Other includes Vocational/Skills Center Education, Community Services, Student Transportation, Food Services, and Other Instructional Programs

Sources: Washington Office of Superintendent of Public Instruction

WASHINGTON

- Funds are distributed using a **resource-based funding formula**
- The formula is based on the cost of inputs (e.g. salaries), student enrollment, and staffing ratios
- This is despite expert recommendations in 2009 to provide funding based on student needs (e.g. Special-Ed, ELL, students in poverty)

TENNESSEE

- Revised formula introduced in February 2022
- K-12 public schools now follow a **student-based funding approach**
- Base amount for each student with additional weights for factors like income and disability
- Outcome based incentives based on student achievement



Where do you
notice **inequities**
in education?

Inequities in education can also exist through



Property Taxes

Disparities in assessed district values result in vastly different per-student levy resources being collected



Regionalization Factors

Money is sent to districts with higher property values despite them being able to earn higher levy amounts at lower tax rates

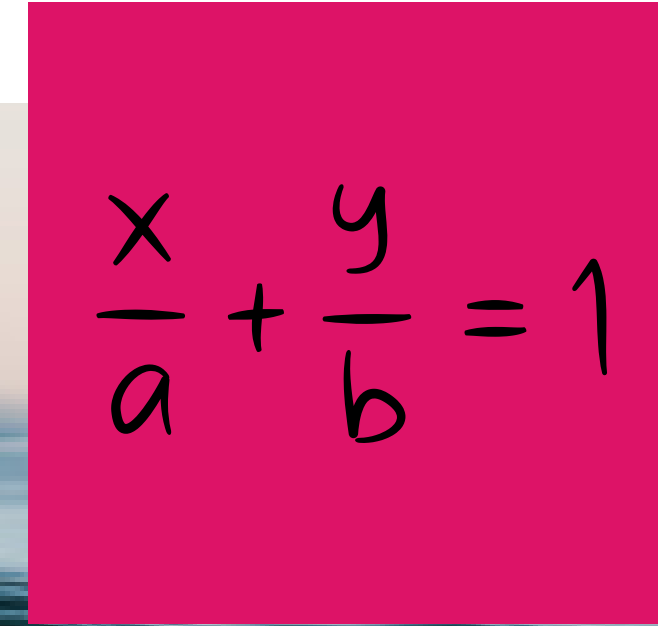

Resource-based Funding Formulas

School prototypical funding models do not allocate funding based on student needs (e.g., Special Ed or Poverty)





APPLYING THEORY

*Understanding equity issues
using EdBuild's
Dividing Lines Tool*



HOW TO ACCESS THE TOOL?

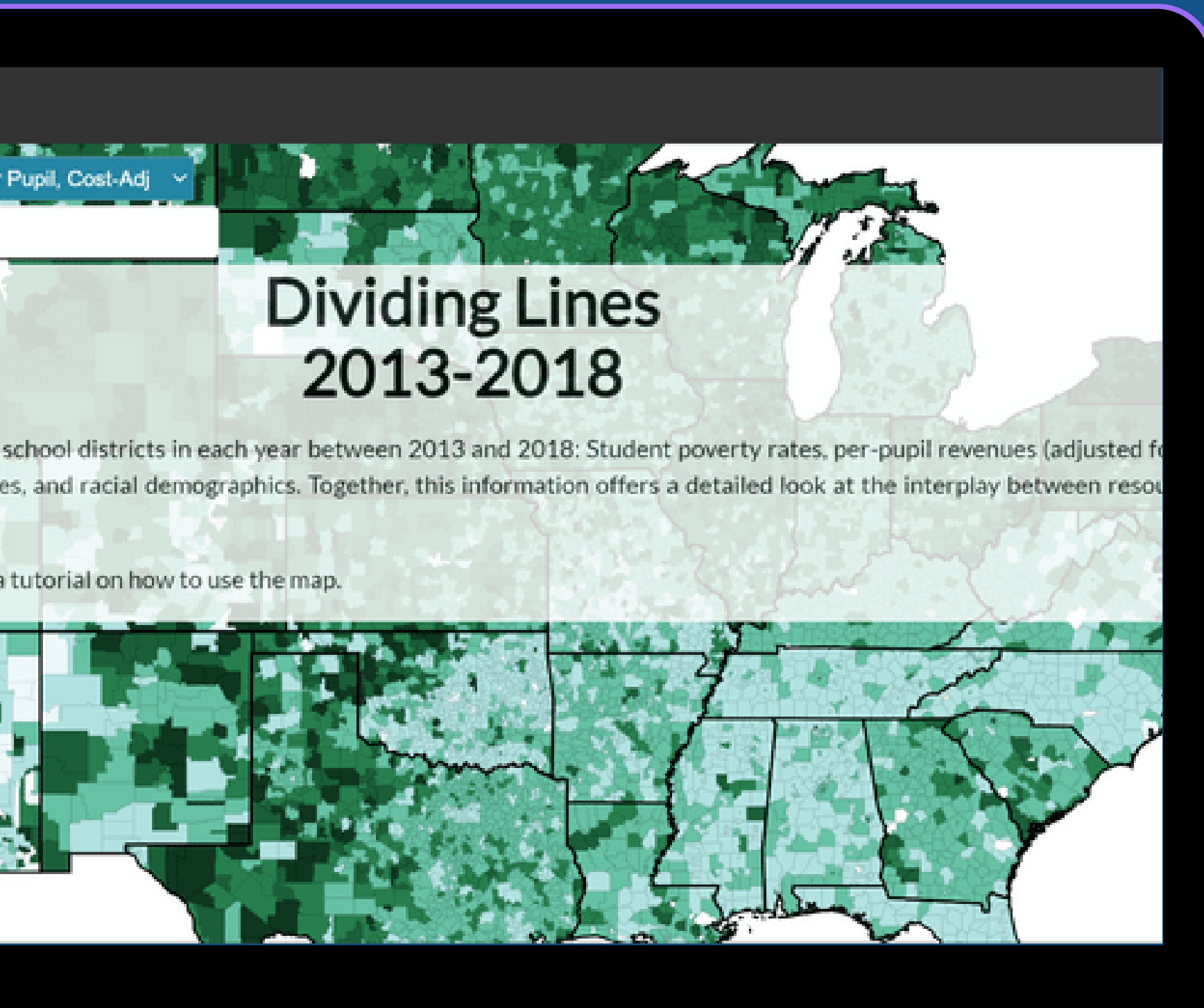

Enter
www.edbuild.org
into your search bar



Scroll down and select
"Tools to Guide You"



Find the **Dividing Lines**
tool and select
"Click here to launch"



TURN & TALK

How does your school district compare to that of your neighbor's?



GUIDING QUESTIONS



1

What is the cost-adjusted **revenue per pupil** for your school district?

2

How does that compare to **adjoining** school districts?

3

Do you notice any interesting **themes** for Washington state?

4

Are these themes related to measures like **race & poverty rates**



Thank You

Let's stay in touch!



Sharonne Navas

sharonne@eec-wa.org



Melissa Bowen

melissa@eec-wa.org



Nigel Gray

nigel@eec-wa.org



Jocelyn Granados Mejia

jocelyn@eec-wa.org